

P.S.C. Ky. No.

Cancels P.S.C. Ky. No.

LIST

OF

Rates, Rules and Regulations for Furnishing

WATER

AT

ADDISON WATER SERVICE

Addison, Kentucky

Filed with PUBLIC SERVICE COMMISSION OF KENTUCKY
PUBLIC SERVICE COMMISSION OF KENTUCKY
EFFECTIVE

MAY 14 1994

ISSUED....., 19.....

PURSU. 5:011,
EFFECTIVE..... SECTION 9(1)..... 19.....

BY: Thayne Hill
PUBLIC SERVICE COMMISSION MANAGER

ISSUED BY ADDISON WATER SERVICE
(Name of Utility)

BY: Lee M. Greas
Owner & Manager

C8/100

P.S.C. KY. No. _____

Original Sheet No. _____

Canceling P.S.C. Ky. No. _____

ADDISON WATER SERVICE

Sheet No. _____

CLASSIFICATION OF SERVICE

RATE PER UNIT

SERVICE

Addison Water Service will provide water for residential purposes only to ten (10) units (homes and lots) from a well located at Addison. A diagram of the lots is attached hereto for identification.

DEPOSIT

All customers connected or reconnected after August 1, 1993 shall deposit with Addison Water System the sum of two-twelfths (2/12) of the estimated annual bill, the interest upon which shall be refunded on an annual basis at the rate prescribed by law and the balance when the customer is disconnected and all debts owing said water service have been satisfied. Said deposit may be applied to any outstanding debt due to the water service, without notice, immediately subsequent to each review of the Public Service Commission.

DISCONTINUANCE OF SERVICE

The Utility may refuse or discontinue service to an applicant or customer after proper notice for:

- (1) failure to comply with its rules and regulations, or state and local government rules and regulation;
- (2) for fraudulent or illegal use of service;
- (3) for nonpayment of bills due to the water service system.
- (4) if a dangerous condition is found to exist service may be terminated without notice.

PUBLIC SERVICE COMMISSION
OF KENTUCKY
EFFECTIVE

MAY 14 1994

DATE OF ISSUE _____

DATE EFFECTIVE _____

ISSUED BY _____
Name of Officer

OWNER _____
Title

[Signature]
PUBLIC SERVICE COMMISSION MANAGER

CS/100

P.S.C. KY. No. _____

Original Sheet No. _____

Canceling P.S.C. Ky. No _____

ADDISON WATER SERVICE

_____ Sheet No. _____

RULES AND REGULATIONS

DISCONTINUANCE OF SERVICE CONTINUED:

If discontinuance for nonpayment of bills, the customer shall be given at least five (5) days written notice, separate from the original bill, and cut-off shall be effected not less than sixty (60) days after the mailing date of the original bill unless, prior to discontinuance, a residential customer presents to the Utility a written certificate, signed by a physician, registered nurse, or public health officer, that such discontinuance will aggravate an existing illness or infirmity on the affected premises, in which case discontinuance may not be effected until the affected resident can make other living arrangements or until not less than thirty (30) days elapse from the date of the Utility's notification. When a dangerous condition is found to exist on the customer's or applicant's premises, the service shall be cut off without notice or refund. Additionally, when payments are delinquent, the Utility may file a Complaint in court. The Utility may obtain a judgment, including all costs incurred, and collect through all regular civil means.

RECONNECTION OF SERVICE

Any customer who has been forcibly or voluntarily disconnected may be reconnected upon payment of the outstanding charge, the normal deposit, plus a \$31.50 reconnection fee as listed in Attachment A "Special Charge Schedule".

		PUBLIC SERVICE COMMISSION OF KENTUCKY	
DATE OF ISSUE _____	DATE EFFECTIVE _____	EFFECTIVE _____	
ISSUED BY _____	OWNER _____	Address _____	
Name of Officer	Title	MAY 14 1994	

PURSUANT TO KRS 202.011,
SECTION 9(1)

BY: George L. Hill
PUBLIC SERVICE COMMISSION MANAGER

C8/00

P.S.C. KY. No. _____

Original Sheet No. _____

Canceling P.S.C. Ky. No _____

ADDISON WATER SERVICE

_____ Sheet No. _____

RULES AND REGULATIONS

BILLING PROCEDURE

Monthly bills shall be mailed to customers the fifth (5th) of each month. All bills become delinquent on the twentieth (20th) day of the current month.

LATE PAYMENT PENALTY

All bills not paid by the twentieth (20th) of each month are subject to a penalty of ten percent (10%), which amount shall be added to said bill.

PROTECTION BY CONSUMER

The Consumer shall protect the equipment of the Utility on his premises and shall not interfere with the Utility's property or permit interference except by duly authorized representatives of the Utility.

NOTICE OF PAYMENT TO UTILITY

Notice of any problems, or remittance of payment, shall be effective or credited only when sent or remitted to the address by Utility to the consumer. Initially remittances and notices may be given to George Lucas at 8 Westwood Drive, Scottsburg, IN 47170. Upon twenty (20) days notice from the Utility, notices or remittances may be required to be forwarded to other individuals and failure to follow said notice or remittance instructions shall result in lack of notice or receipt by Utility.

DATE OF ISSUE _____

DATE EFFECTIVE _____
PUBLIC SERVICE COMMISSION
OF KENTUCKY
EFFECTIVE

ISSUED BY _____
Name of Officer

OWNER _____
Title

Address **MAY 14 1994**

PURSUANT TO 807 KAR 5:011,
SECTION 9(1)

BY: Shay Lillie
PUBLIC SERVICE COMMISSION MANAGER

C 2/00

P.S.C. KY. No. _____

Original Sheet No. _____

Canceling P.S.C. Ky. No. _____

ADDISON WATER SERVICE

Sheet No. _____

RULES AND REGULATIONS

NOTICE OF PAYMENT TO UTILITY CONTINUED

The Consumer shall give immediate notice to the Utility at the address and to the attention of the individuals the Utility so names, of any irregularities or unsatisfactory service and of any known defects.

PUBLIC SERVICE COMMISSION
OF KENTUCKY
EFFECTIVE

MAY 14 1994

PURSUANT TO 807 KAR 5:011,
SECTION 9(1)

BY: George L. Hill
PUBLIC SERVICE COMMISSION MANAGER

DATE OF ISSUE _____

DATE EFFECTIVE _____

ISSUED BY _____
Name of Officer

OWNER _____
Title

George L. Hill
Address

CS/100

ATTACHMENT A

Special Charge Cost Schedule

Type of Special Charge: Reconnection of Service

1. Field Expense

A. Materials (Itemize)

Plastic Cap \$ 3.50

B. Labor (Time and Wage)

2 hours \$8.00/hr 16.00

Subtotal Field Expense 19.50

2. Clerical and Office Expense

A. Supplies \$ 2.00

B. Labor 5.00

Subtotal Clerical and Office Expense 7.00

3. Miscellaneous Expense

A. Transportation \$ 5.00

B. Other (Itemize)

Subtotal Miscellaneous Expense 5.00

Total Expense 31.50

PUBLIC SERVICE COMMISSION
OF KENTUCKY
EFFECTIVE

MAY 4 1994

PURSUANT TO 807 KAR 5:011,
SECTION 9(1)

BY: Sharon Hillie
PUBLIC SERVICE COMMISSION MANAGER

28100

8/2/94

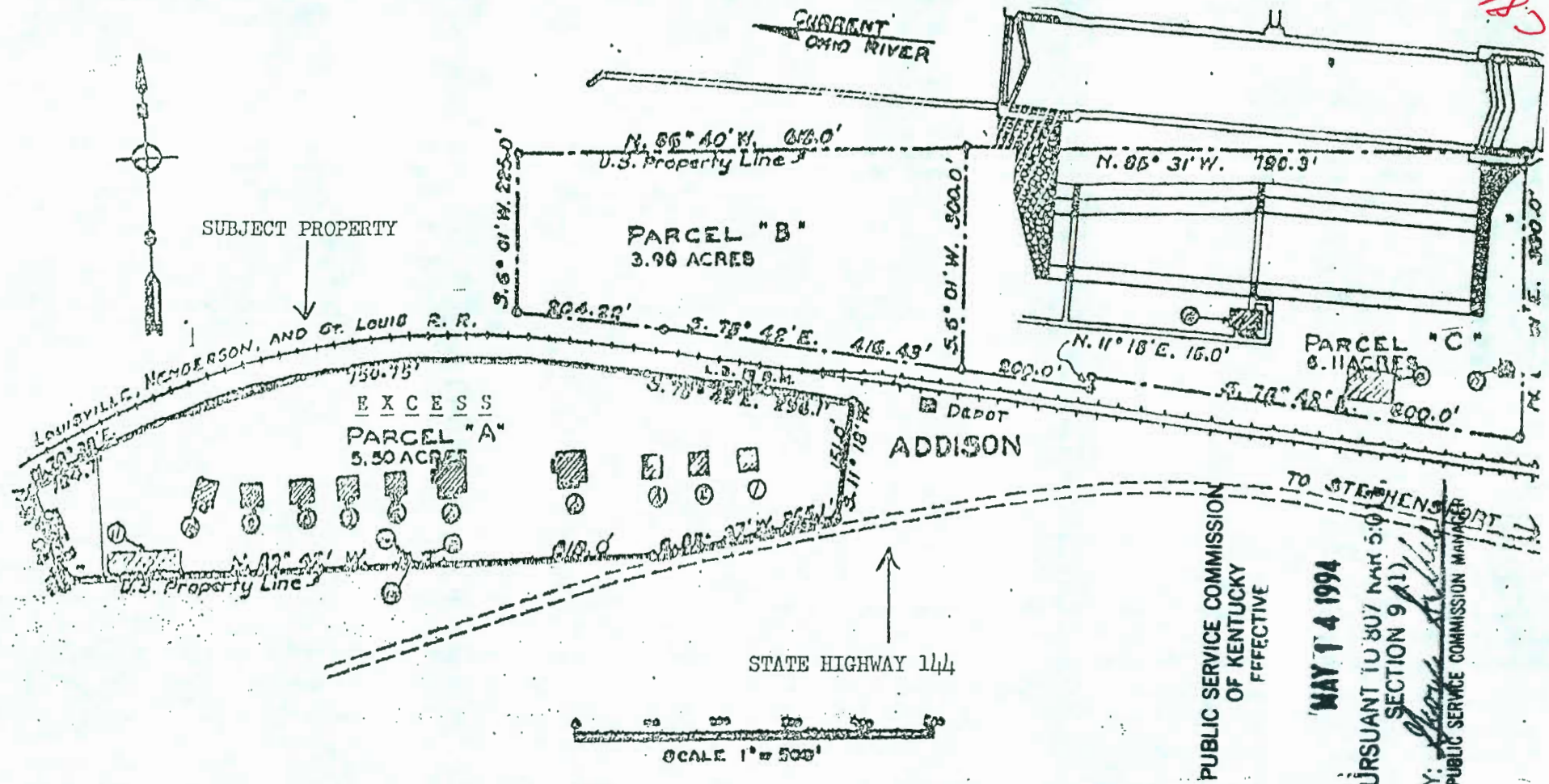

PUBLIC SERVICE COMMISSION
OF KENTUCKY
EFFECTIVE
MAY 14 1994
PURSUANT TO 307 KAR 5.9
SECTION 9 (1)

BY: *[Signature]*
PUBLIC SERVICE COMMISSION MANAGER

Structure No.	Use
1	Dwelling
2	"
3	"
4	"
5	"
6	"
7	"
8	"
9	"
10	"
11	Garage
12	Hose House
13	Water Tower
14	Hose House

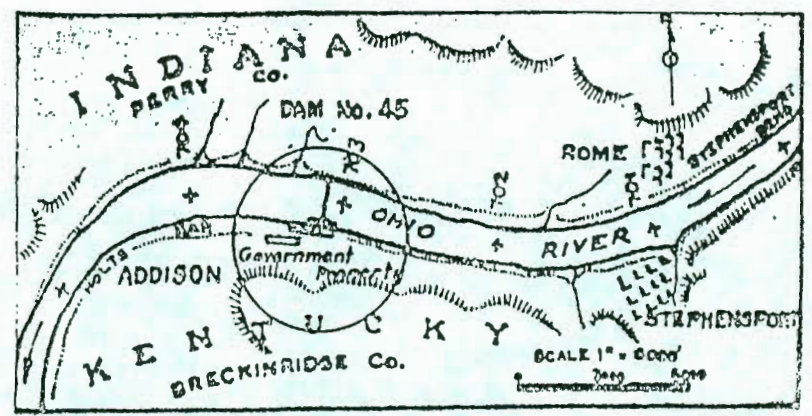

P.S.C. KY. No. _____

Original Sheet No. _____

Canceling P.S.C. Ky. No. _____

ADDISON WATER SERVICE

_____ Sheet No. _____

CLASSIFICATION OF SERVICE

	RATE PER UNIT
--	---------------

Residential Water Service per each Unit, (lot and home), per month	\$6.50
---	--------

PUBLIC SERVICE COMMISSION
OF KENTUCKY
SECRETARY

MAY 14 1994

PURSUANT TO SECTION 9(1) OF THE
 PUBLIC SERVICE COMMISSION ACT OF 1986
 BY: Sharon L. Hill
 PUBLIC SERVICE COMMISSION SECRETARY

DATE OF ISSUE _____	DATE EFFECTIVE _____
ISSUED BY _____ Name of Officer	OWNER _____ Title
	Address _____

28/100